

How to use Zentel

and

important safety information

For more information, please consult your doctor.

GSK encourages adverse events notifications in relation to its products at the following email mu.zinchub@gsk.com

PI-3572



How to use Zentel tablets

Adults and children over two years of age:

For the treatment of intestinal parasites (worms)
take 400 mg as a single dose

= **one Zentel 400 mg tablet, or**

= **two Zentel 200 mg tablets**

For all other situations – please consult your doctor.



How to use Zentel suspension

Adults and children over two years of age:

For the treatment of intestinal parasites (worms) take 400 mg as a single dose

= **20 ml** of the Zentel **2%** (200mg/10ml) suspension, or

= **10 ml** of the Zentel **4%** (400mg/10ml) suspension

For all other situations – please consult your doctor.



How to use Zentel suspension

Children from one to two years of age:

For the treatment of intestinal parasites (worms) take 200 mg as a single dose

= **10 ml** of the Zentel **2%** (200mg/10ml) suspension, or

= **5 ml** of the Zentel **4%** (400mg/10ml) suspension



For all other situations – please consult your doctor.



Important safety information (1)



Do not use Zentel if you are pregnant. Women of childbearing age should only use Zentel during the first 10 days of starting their period, or immediately after a negative pregnancy test.



Important safety information (2)

Some people, particularly young children, may experience **problems swallowing Zentel tablets whole.**

To avoid any problems, the **tablets can be broken, crushed or chewed with a little water.** Alternatively, Zentel suspension can be used.



Important safety information (3)

If you have been **diagnosed with liver problems** please consult a doctor before taking Zentel.

Please also consult a doctor if you experience **yellowing of the skin or eyes** after taking Zentel.



Important safety information (4)

Please consult a doctor as soon as possible if you develop **severe headaches with nausea and vomiting, fits and problems with your vision** after taking Zentel.



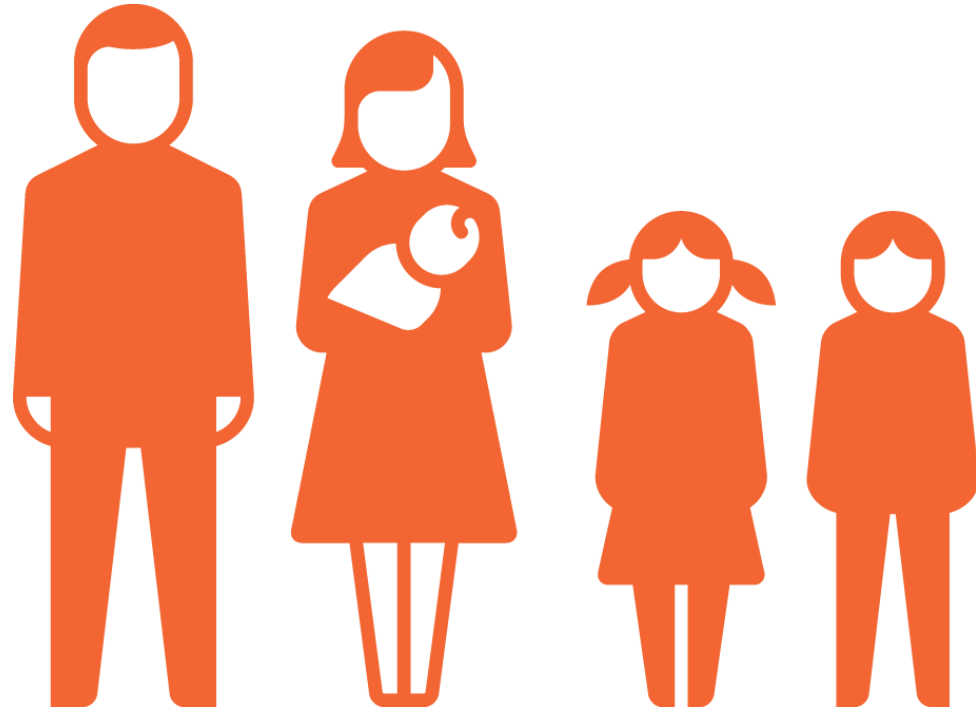

Be healthy!

